

WESTON LAKES VILLAGE SECTION 1  
SIDE NO. 791B, 7924 F.B.O.P.R.

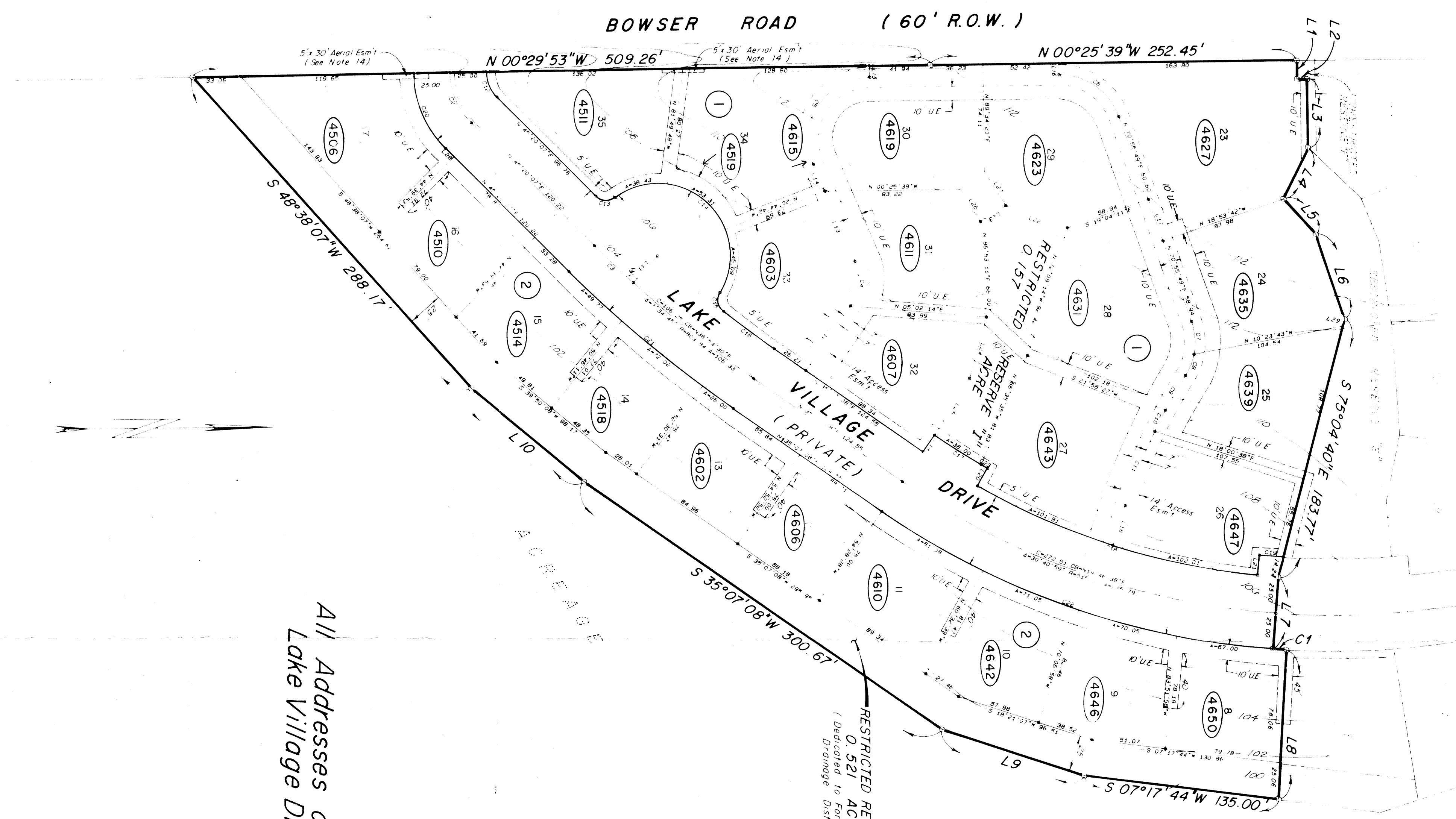

All Addresses off  
Lake Village Dr.

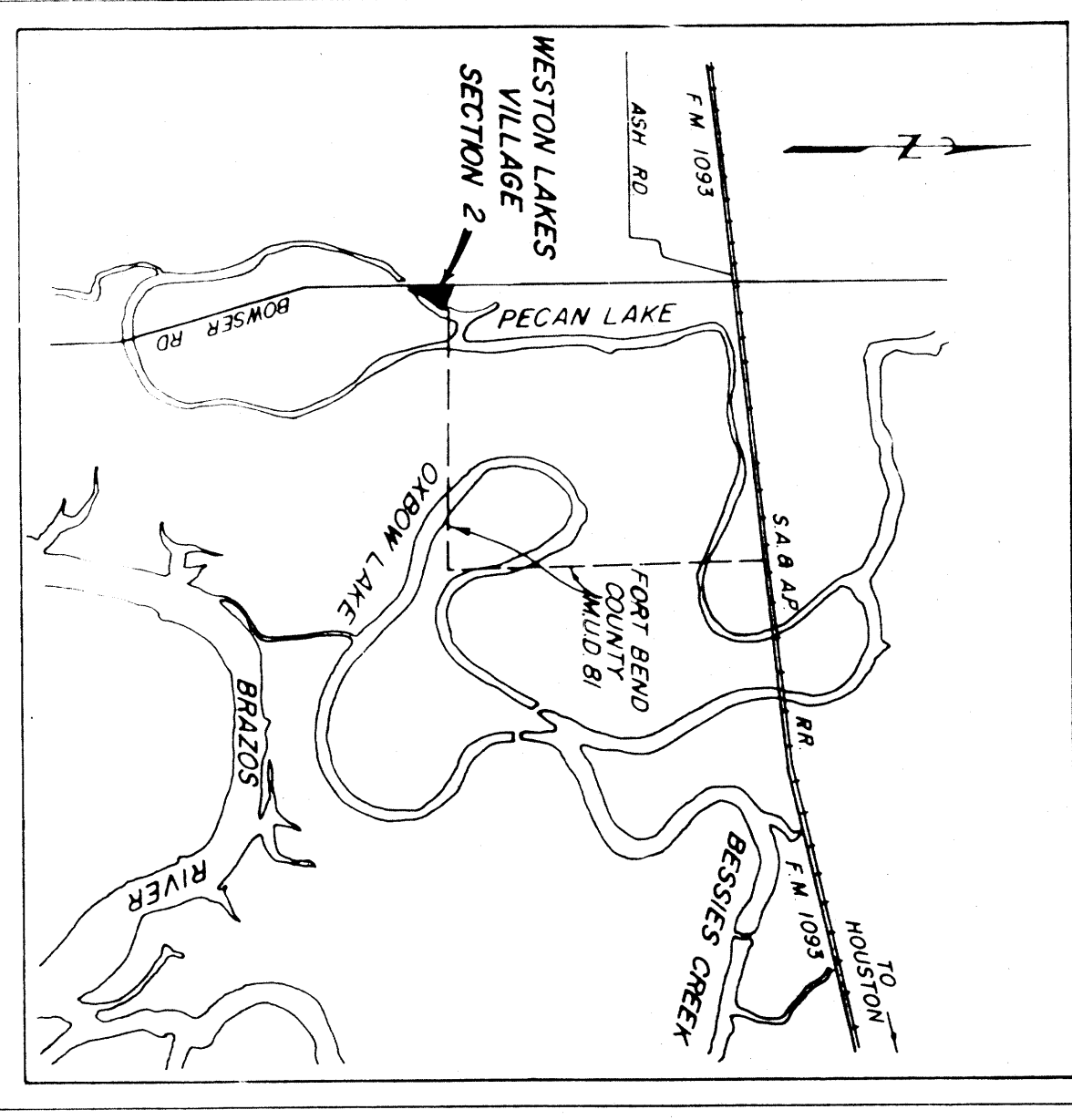

GENERAL NOTES

1. All lots shown are 50' wide unless otherwise indicated on this plat.
2. All lots are subject to the restrictions and conditions set forth in the plat.
3. All lots are subject to the restrictions and conditions set forth in the plat.
4. All lots are subject to the restrictions and conditions set forth in the plat.
5. All lots are subject to the restrictions and conditions set forth in the plat.
6. All lots are subject to the restrictions and conditions set forth in the plat.
7. All lots are subject to the restrictions and conditions set forth in the plat.
8. All lots are subject to the restrictions and conditions set forth in the plat.
9. All lots are subject to the restrictions and conditions set forth in the plat.
10. All lots are subject to the restrictions and conditions set forth in the plat.
11. All lots are subject to the restrictions and conditions set forth in the plat.
12. All lots are subject to the restrictions and conditions set forth in the plat.
13. All lots are subject to the restrictions and conditions set forth in the plat.
14. All lots are subject to the restrictions and conditions set forth in the plat.
15. All lots are subject to the restrictions and conditions set forth in the plat.

DATA TABLES

LINE	BEARING	DISTANCE	AREA	PERCENT
1	N 89°34'23"E	12.00	0.00	0.00
2	N 89°34'23"E	4.18	0.00	0.00
3	N 89°34'23"E	4.18	0.00	0.00
4	S 83°58'47"E	39.95	0.00	0.00
5	S 49°01'22"E	33.47	0.00	0.00
6	S 72°24'08"E	33.47	0.00	0.00
7	S 72°24'08"E	33.47	0.00	0.00
8	S 72°24'08"E	33.47	0.00	0.00
9	S 72°24'08"E	33.47	0.00	0.00
10	S 72°24'08"E	33.47	0.00	0.00
11	S 72°24'08"E	33.47	0.00	0.00
12	S 72°24'08"E	33.47	0.00	0.00
13	S 72°24'08"E	33.47	0.00	0.00
14	S 72°24'08"E	33.47	0.00	0.00
15	S 72°24'08"E	33.47	0.00	0.00
16	S 72°24'08"E	33.47	0.00	0.00
17	S 72°24'08"E	33.47	0.00	0.00
18	S 72°24'08"E	33.47	0.00	0.00
19	S 72°24'08"E	33.47	0.00	0.00
20	S 72°24'08"E	33.47	0.00	0.00
21	S 72°24'08"E	33.47	0.00	0.00
22	S 72°24'08"E	33.47	0.00	0.00
23	S 72°24'08"E	33.47	0.00	0.00
24	S 72°24'08"E	33.47	0.00	0.00
25	S 72°24'08"E	33.47	0.00	0.00
26	S 72°24'08"E	33.47	0.00	0.00
27	S 72°24'08"E	33.47	0.00	0.00
28	S 72°24'08"E	33.47	0.00	0.00
29	S 72°24'08"E	33.47	0.00	0.00
30	S 72°24'08"E	33.47	0.00	0.00
31	S 72°24'08"E	33.47	0.00	0.00
32	S 72°24'08"E	33.47	0.00	0.00
33	S 72°24'08"E	33.47	0.00	0.00
34	S 72°24'08"E	33.47	0.00	0.00
35	S 72°24'08"E	33.47	0.00	0.00

ADDRESS MAP OF  
WESTON LAKES VILLAGE  
SECTION 2

A SUBDIVISION OF 5.829 ACRES OF LAND OUT OF THE  
JOHN RANDON LEAGUE, ABSTRACT NO. 76  
FORT BEND COUNTY, TEXAS

2 3 Lots                      2 Reserves                      2 Blocks

NOVEMBER, 1985

PLANNER:  
LANGWITH, WILSON, KINGS  
ASSOCIATES  
17 BRIAR HOLLOW LN  
HOUSTON, TEXAS 77027

OWNER:  
JAMES M. HILL, JR. &  
PERRIN W. WHITE  
2100 KENNEDY BLVD  
HOUSTON, TEXAS 77098

ENGINEER:  
J.T. JOHNS & CARTER, INC.  
Consulting Engineers