

JAMES D. MULLINS, TR.
CALL 77,701 ACRES
(F.B.C.C.F. 9537278)

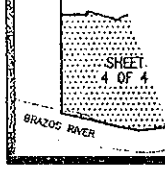
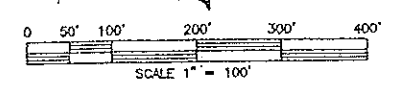
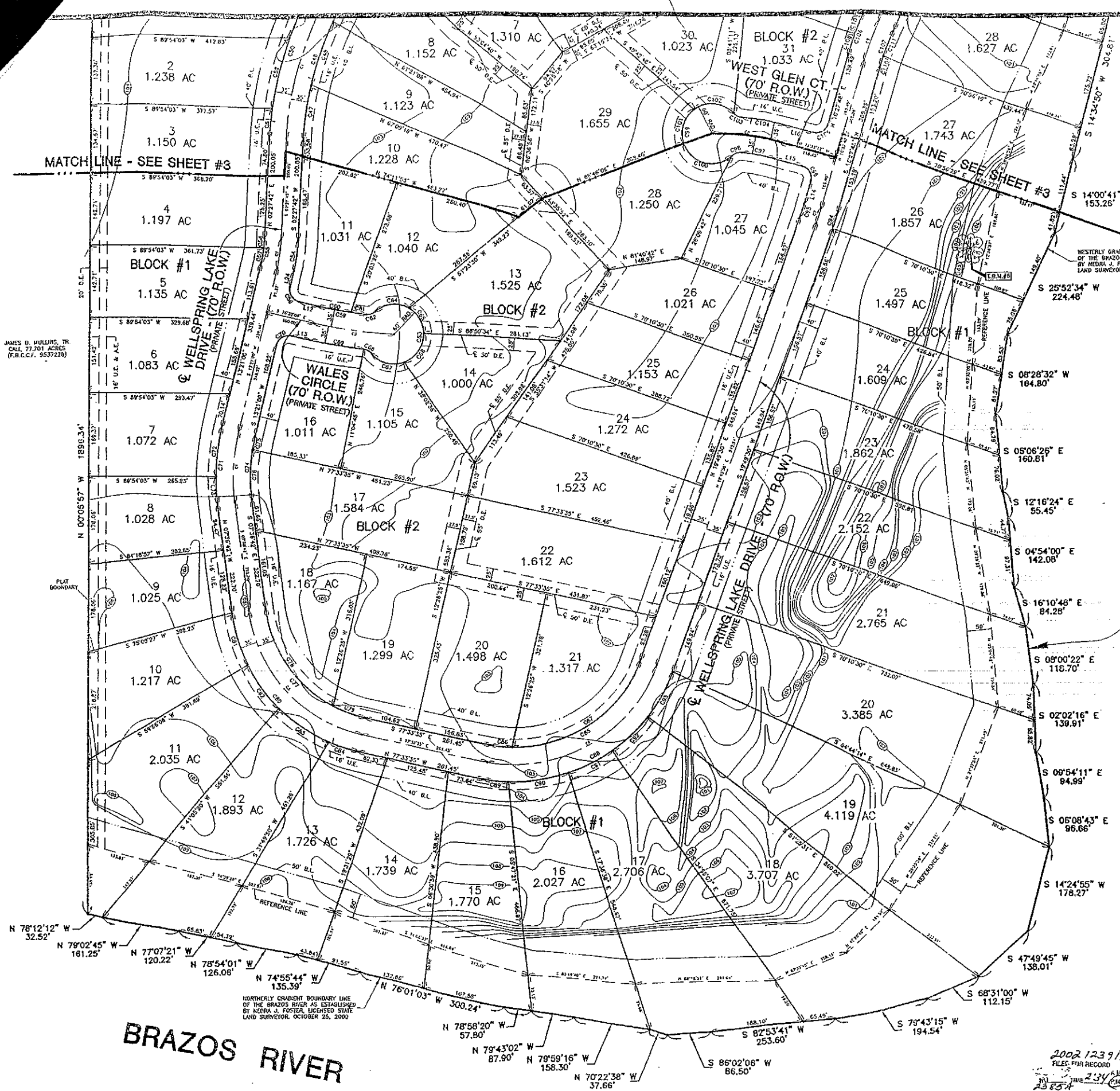

LINE TABLE

LINE	DISTANCE	BEARING
L12	40.00'	S 76°30'00" E
L13	40.00'	N 76°39'00" W
L14	46.90'	N 18°27'45" E
L15	58.95'	N 73°32'12" W
L24	31.22'	S 13°21'00" W

CURVE DATA TABLE

CURVE	RADIUS	DELTA	ARC	TANGENT	BEARING	CHORD
C2	300.00	10°55'16"	57.01	28.59	N 07°54'21" E	56.93
C3	970.00	69°50'14"	168.54	83.48	N 81°34'07" W	166.34
C4	400.00	20°57'42"	146.34	74.00	S 02°52'09" W	145.53
C5	300.00	69°56'53"	366.25	209.86	S 42°35'09" E	343.92
C6	300.00	82°36'55"	432.57	263.63	N 81°87'57" E	336.08
C7	900.00	03°21'42"	29.54	14.67	N 18°08'39" E	28.32
C8	440.00	18°01'50"	138.46	69.81	S 82°33'07" E	137.69
C9	335.00	10°53'18"	63.66	31.83	S 07°54'21" W	63.57
C10	265.00	10°53'18"	50.36	25.26	N 07°54'21" E	50.28
C11	265.00	05°48'50"	17.64	8.82	S 04°22'07" W	17.64
C12	265.00	07°04'28"	32.72	16.36	S 09°48'48" W	32.70
C13	25.00	80°00'00"	39.27	25.00	S 31°28'00" E	35.22
C14	935.00	06°09'54"	100.60	50.35	S 39°43'59" E	100.56
C15	875.00	04°10'58"	68.28	34.14	N 78°44'28" W	68.24
C16	975.00	01°58'58"	32.34	16.17	N 81°48'28" W	32.34
C17	25.00	45°57'53"	20.49	10.88	S 23°42'10" W	19.92
C18	60.00	27°08'35"	202.89	69.65	N 02°17'32" E	64.75
C19	60.00	69°56'43"	73.28	42.60	S 43°12'36" W	68.81
C20	60.00	55°00'14"	61.93	31.04	N 30°13'56" E	56.22
C21	60.00	70°18'46"	73.63	42.78	N 74°29'34" E	69.10
C22	60.00	70°42'52"	74.05	42.57	S 74°59'37" E	69.44
C23	25.00	42°23'57"	18.84	9.85	N 61°20'09" W	18.49
C24	1000.00	06°23'08"	112.01	56.06	N 78°50'34" W	111.05
C25	25.00	80°00'00"	39.27	25.00	S 88°21'00" W	35.36
C26	435.00	20°57'42"	158.14	80.47	N 02°22'09" E	158.26
C27	435.00	13°26'49"	102.09	51.26	S 09°37'36" E	101.85
C28	435.00	07°30'55"	57.05	28.57	S 03°51'15" E	57.01
C29	385.00	20°57'42"	133.54	67.52	S 02°52'09" W	132.79
C30	365.00	04°43'22"	30.09	15.05	N 10°59'19" E	30.06
C31	365.00	16°14'20"	103.43	52.07	N 09°30'26" E	103.10
C32	265.00	69°56'53"	323.52	185.30	S 42°35'09" E	303.60
C33	265.00	54°38'52"	232.75	138.82	N 34°56'08" W	243.28
C34	265.00	15°18'01"	70.77	35.59	N 69°54'30" W	70.56
C35	335.00	69°56'53"	408.98	234.34	N 42°35'09" W	384.05
C36	335.00	19°09'24"	112.01	56.03	S 17°11'24" E	111.49
C37	335.00	18°44'43"	109.80	55.29	S 36°08'28" E	109.11
C38	335.00	21°22'37"	124.89	63.23	S 56°12'04" E	124.28
C39	335.00	10°40'09"	82.30	31.28	S 72°13'51" E	82.29
C40	265.00	82°36'55"	382.11	232.87	N 67°07'59" E	348.85
C41	265.00	09°31'00"	44.02	22.06	N 82°19'05" W	43.84
C42	265.00	73°05'55"	338.09	194.44	S 62°22'28" W	315.62
C43	335.00	82°36'55"	483.04	294.38	S 61°07'57" W	442.27
C44	335.00	06°44'12"	61.08	25.59	S 81°55'41" E	61.03
C45	335.00	21°25'51"	124.82	63.14	N 83°01'47" E	124.10
C46	335.00	17°16'28"	101.00	60.82	N 69°43'07" E	100.82
C47	335.00	17°16'28"	101.00	50.89	N 46°24'00" E	100.62
C48	335.00	17°28'57"	105.14	53.01	N 28°48'58" E	104.71
C49	535.00	02°21'42"	31.39	15.70	S 16°04'59" W	31.28
C50	465.00	02°21'42"	27.28	13.65	N 18°08'39" E	27.28
C51	25.00	80°00'00"	39.27	25.00	N 28°21'12" E	35.33
C52	405.00	09°35'11"	47.76	23.86	N 78°18'48" W	47.68
C53	25.00	49°28'33"	21.59	11.52	S 72°08'50" W	20.92
C100	80.00	112°22'03"	117.67	89.57	S 76°24'55" E	99.70

BRAZOS RIVER

BRAZOS RIVER

RIVERWOOD FOREST
AT WESTON LAKES
SECTION TWO
SEPTEMBER 16, 2002
SHEET 4 OF 4

2002 123914
FILED FOR RECORD
NOV 12 2002
TERRY DRAKE
County Clerk Fort Bend Co. Tex.

- LEGEND:**
- B.L. - DENOTES BUILDING LINE
 - U.E. - DENOTES UTILITY EASEMENT
 - A.E. - DENOTES AGRIC. EASEMENT
 - D.E. - DENOTES DRAINAGE EASEMENT
 - M.E. - DENOTES MAINTENANCE EASEMENT
 - S.S.E. - DENOTES SANITARY SEWER EASEMENT
 - S.M.S.E. - DENOTES STORM SEWER EASEMENT
 - R.O.W. - DENOTES RIGHT-OF-WAY
 - AC. - DENOTES ACRES
 - RAD. - DENOTES RADIUS