

**RIVERWOOD FOREST
AT WESTON LAKES
SECTION ONE
SHEET LAYOUT SUMMARY**

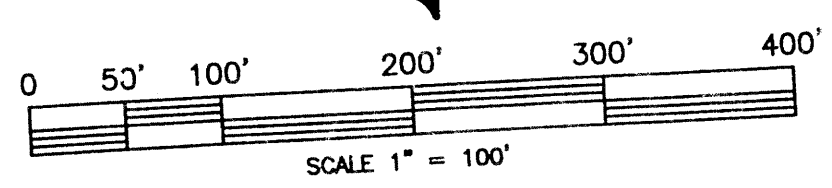

- LEGEND:**
- B.L. DENOTES BUILDING LINE
 - U.E. DENOTES UTILITY EASEMENT
 - A.E. DENOTES AERIAL EASEMENT
 - D.E. DENOTES DRAINAGE EASEMENT
 - M.E. DENOTES MAINTENANCE EASEMENT
 - L.M.E. DENOTES LAKE MAINTENANCE EASEMENT
 - S.S.E. DENOTES SANITARY SEWER EASEMENT
 - ST.M.S.E. DENOTES STORM SEWER EASEMENT
 - R.O.W. DENOTES RIGHT-OF-WAY
 - AC. DENOTES ACRES
 - RAD. DENOTES RADIUS
- LINE AND CURVE TABLE (SEE SHEET 6 OF 6)

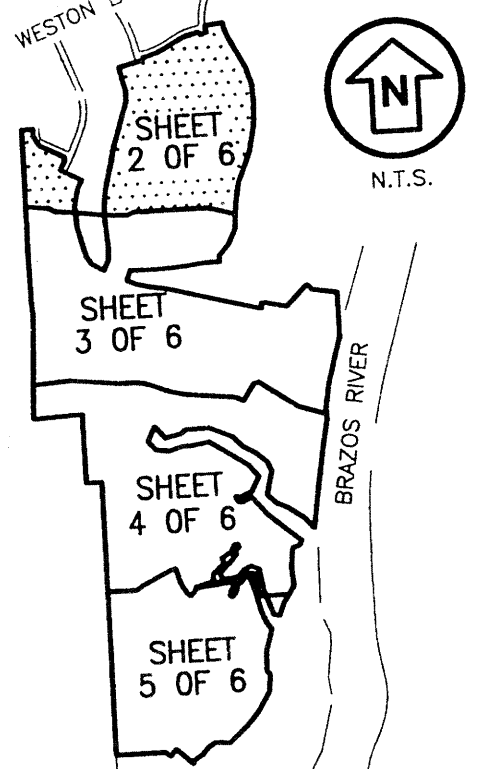
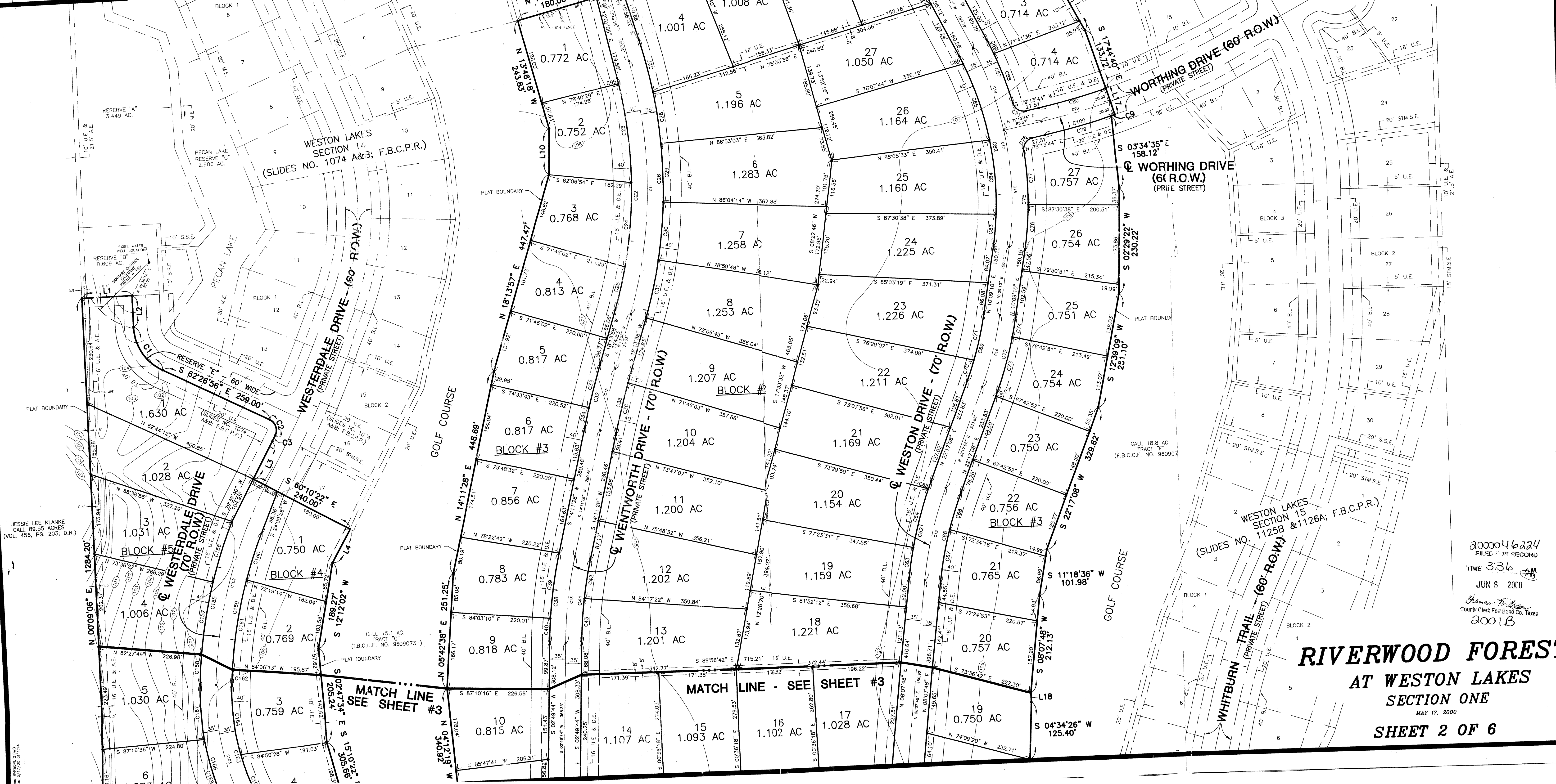

JESSIE LEE KLANKE
CALL 89.55 ACRES
(VOL. 456, PG. 203; D.R.)

CALL 18.8 AC.
TRACT "T"
(F.B.C.P. NO. 960907)

200004624
FILED FOR RECORD
TIME 3:36 AM
JUN 6 2000
Shirley R. Brown
County Clerk, Fort Bend Co., Texas
2001B

**RIVERWOOD FOREST
AT WESTON LAKES
SECTION ONE
MAY 17, 2000
SHEET 2 OF 6**